URSA MAJOR MINERALS INC.

Shakespeare & Agnew Lake Project

Sudbury Mining District, Ontario

NTS 41O/5

GEOLOGIC INTERPRETATION
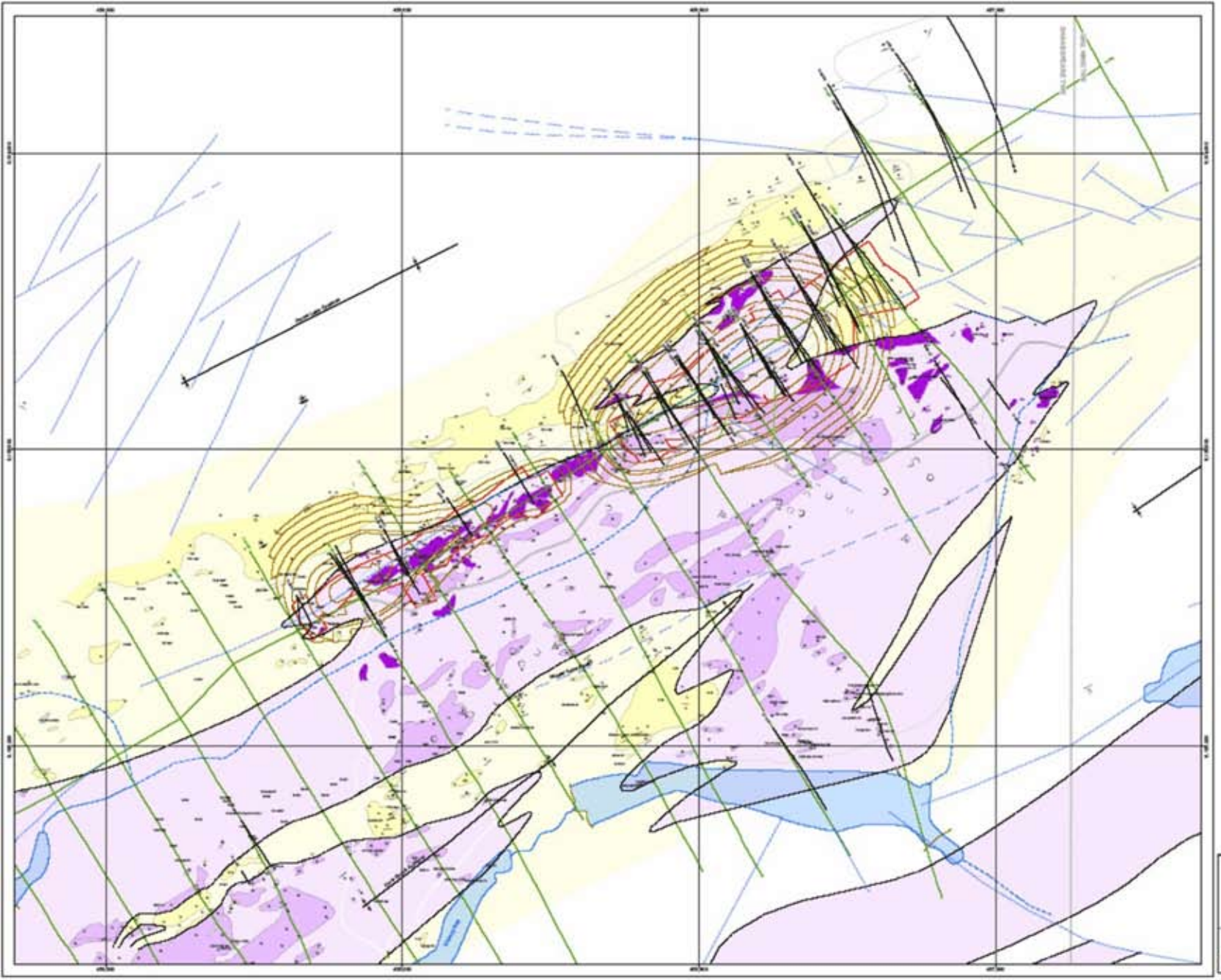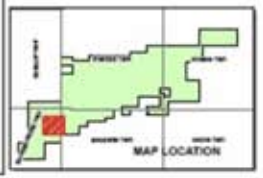
July 2005